

MAHARASHTRA UNIVERSITY OF HEALTH SCIENCES, NASHIK

INFRASTRUCTURE DETAILS

This Annexure to be verify at time of inspection by assessors

ALL SUPPORTING DOCUMENT POINT WISE IN CLEAR VISBLE MUST BE UPLOAD ON WEB SITE

| Sr. No. | Particulars to be verified | Details on College Website | Adequate/ Inadequate |
|----------------|--|----------------------------|----------------------|
| College | | | |
| 1 | <p>(All document must be available on web site)</p> <p>Land details: Total land, owner, unitary or not, NA of all land, 7/12 extracts of all land (Applicable only to Private Colleges). (Verify land documents & Government permissions documents are uploaded on College Website. No Land/ Construction documents shall be submitted to the University. Only deficit information to be pointed out to the University).</p> | Yes | Adequate |
| 2 | Total constructed area of college building Attached Completion Certificate with Map | | |
| | <p>(I) Administrative Section: Total Area 800 sq.ft (which includes) Principal Room, P.A. Room, Reception cum Visitors lounge, Meeting hall, Account section, Record and Central store etc.</p> | Yes | Adequate |
| | <p>(II) Lecture Halls: a) Total No. of Lecture Halls . 08 b) IT enabled, Audio / Video teaching Aids Sufficient Number at Teaching Learning Area. c) Total area for lecture Halls . 6000 sq. ft.</p> | Yes | Adequate |
| | <p>(III) Seminar or Conference or Examination Hall for nursing : a) Total Area . 3500 .Sq.ft. b) Total Seating Capacity. 200 c) Audio / Video System and Other Facilities Yes</p> | Yes | Adequate |
| | <p>(IV) Library:- (Evidences to be attached) a) Total Area : . 2500. sq.ft. Total No. of Books. 3500. Distribution of books Daily 45 Books Capacity of Reading Hall :-for Students 100 for Teachers 32 No. of Scientific Journals 15 . No. of News Papers/Research Journals 07 Photo Copier Machine . 02 Drinking water & Washrooms. Yes.</p> <p>b) Digital Library : No. of Computers . 20 Internet Facility Yes. Speed:- 100 mbps</p> | Yes | Adequate |
| | <p>(V) Teaching Departments: There shall be Five Teaching Departments as per MSR No. of departments Five Departmental Area, No. of Books/ Charts / Models / Specimens (dry and wet) / Museum in each department information to be uploaded on college website.</p> | Yes | Adequate |
| | <p>(VI) Laboratories :- Laboratories : As per MSR (9600 Sq.ft.) Nursing Foundation and Medical Surgical Nursing Lab (1500 Sq.ft.), CHN (1200 Sq.ft.), Nutrition (900 Sq.ft.), OBG and Paediatric (1200Sq.ft.), Pre-Clinical Science (2100 Sq.ft.), Advanced Nursing Skill Lab (900 Sq.ft.), Computer Lab (1800 Sq.ft.), with 1:5 computer as per Intake capacity, AV Aids, well Equipped Lab must have Mannequins, Articles & Beds as per MSR & INC Norms</p> | Yes | Adequate |

| | | |
|---|-----|----------|
| <p>(VII) Auditorium:- (As per MSR) Auditorium should be spacious enough to accommodate at least double the sanctioned/actual strength of students, so that it can be utilized for hosting functions of the college, educational conferences/ workshops, examinations etc. It should have proper stage with green room facilities. It should be well – ventilated and have proper lighting system. There should be arrangements for the use of all kinds of basic and advanced audio-visual aids.</p> <p style="text-align: center;">OR</p> <p>Multipurpose Hall:- College of Nursing should have own multipurpose hall</p> | Yes | Adequate |
|---|-----|----------|

| | | |
|---|-----|----------|
| <p>(VIII) Canteen and Kitchen Facility:- attached certificate [Note: Verify Canteen Facility & Hygiene is monitored as per MUHS Circular No.18/2019 dated 19/03/2019.]</p> | Yes | Adequate |
| <p>(IX) Common Rooms: Is separate common rooms for boys and girls available (Specify seating capacity)</p> | Yes | Adequate |
| <p>3 University Examination Infrastructure: Strong Room for examination a) (Area- 1200 sq.ft, b) Shelf, c) Steel cupboard – 1, d) CCTV, Photocopier Machine, Examination hall with benches, Parking Facility for vehicle, Guest house facility</p> | – | Adequate |
| <p>4 Other facilities: Hospital Waste Management, Medical Education Unit, Intercom Network, Playground, P.T Teacher or Instructor Cafeteria, Facility for indoor games, Gymnasium / Gymkhana Facility</p> | Yes | Adequate |
| <p>5 Hostel facility: Boys (UG & PG), Girls (UG & PG), Interns, Residents, Warden/ Rector, Hygiene, Vending Machine etc.</p> | Yes | Adequate |

Hospital attach Relevant Document on web site

| | | |
|---|-----------------------------------|-----------------------------|
| <p>6 Hospital Details</p> | Details on College Website | Adequate/ Inadequate |
| <p>Name of the Hospital: Aditya Hospital and Research Center.</p> | | |
| <p>Address: Sarda Estate, Nalwandi Naka, Beed. 431122</p> | Yes | Adequate |
| <p>Telephone No. : 02442 204022</p> | | |
| <p>Bed Strength : 200</p> | | |
| <p>Distance of Hospital from the College to which it is attached (in kms)</p> | In Campus | Adequate |
| <p>Number of beds registered as per BNH Act (attach certificate on web site)</p> | Yes | Adequate |
| <p>7 I. Total constructed area of Hospital Building as per MSR attach completion certificate and blue print (20000Sq.mtr. / Sq.ft.)</p> | Yes | Adequate |
| <p>Whether the Hospital is Owned by the College</p> | Yes | Adequate |
| <p>II. Hospital Administration Block as per MSR (Superintendent room, Deputy Superintendent room, Medical officers' room, Matron room, Assistant Matron room, Reception and Registration, etc.)</p> | Yes | Adequate |
| <p>III. Out–Patient Departments (OPD) as per MSR Total Area of OPD Complex 2000 Sq.ft. No. of OPD's 10 Facilities shall be as per MSR & all details shall be on college website.</p> | Yes | Adequate |
| <p>IV. In Patient Departments (IPD) as per MSR Total Area of IPD Complex 14000 Sq.ft. No. of IPD Departments 10 Bed Distribution..... Facilities shall be as per MSR & all details shall be on College website.</p> | Yes | Adequate |
| <p>V. Operation Theatres Block as per MSR Total Area of OT Block 4000 sq.ft. No. Of OTs available 04 Facilities shall be as per MSR & all details shall be on college website.</p> | Yes | Adequate |
| <p>VI. Casualty Facilities State Government Permission Letter attach copy on web site</p> | Yes | Adequate |

| | | |
|--|-----|----------|
| VII. Central Clinical Laboratory details (all Relevant information on hospital letter head to be uploaded on web site) Well-equipped with separate sections for Pathology, Biochemistry and Microbiology. Attached toilet shall be there for collection of urine samples. Other diagnostic tools for ECG or TMT etc. shall be Provided. | Yes | Adequate |
| VIII. Radiology or Sonography Section:- :- (all Relevant information on hospital letter head to be uploaded on web site) Radiologist chamber, X-ray room, Dark room, film drying room, store room, patients waiting and dressing room, reception or registration or report room. | Yes | Adequate |
| IX. Labor Room :- Average Deliveries conducted annually/Monthly/ Daily as per Birth record maintained by hospital:- (information to be available on web site) | Yes | Adequate |

BASIC DETAILS ABOUT INFRASTRUCTURE CHECK LIST

| PARTICULAR TO BE VERIFY BY ASSESOR | YES / NO | Remark |
|---|---------------|---------------|
| Certified Copy of Location Of College Building Address by Government authority (Search Report) to be uploaded at website | Yes | |
| Certified Copy of Location Of Hostel Building Addressed by Government authority (Search Report) to be uploaded on website | Yes | |
| Is Separate College Building Not Available {Attach resolution of Trust /owner for Area Allocation } to be uploaded on website | Yes | |
| Is Separate Hostel Building Available { Attach resolution of Trust /owner for Area Allocation} to be uploaded at website | Yes | |
| Authorized Building Plan approved by Competent Authority to be uploaded at website | Yes | |
| Availability of Building Completion (College / Hostel) Certificate by Competent Authority to be uploaded at website | Yes | |
| Lease or Rent Agreement of College if Required to be uploaded at website | Yes | |
| Provision Of Fire Safety Measure as per standard norms of Government | Yes | |
| Fire Safety Certificate for College , Hostel And Hospital to be uploaded at website | Yes | |
| General Student Safety Measures done in Building as per norms | Yes | |
| Provision for facility Physically Challenged Students | | |
| OTHER INFRASTRUCTURAL PROVISIONS | YES/NO | REMARK |
| Playground (Playground should be spacious for outdoor sports like volleyball, football, badminton and for athletics) | Yes | |
| Provision for Physical Teacher for Student in College And Hostel | Yes | |
| Garage (Garage should accommodate a 50 seated vehicle) | Yes | |
| Gymnasium Facility to be uploaded on website | Yes | |

Any Other Remarks (Please Specify):-

Here by I declare all relevant document uploaded are clear and visible on web site are true as per my best knowledge:-

Date:-

Chairman of LIC

Member Of LIC

Dean/ Principal Stamp & Signature

Principal
Aditya Basic B.Sc.Nursing
Member Of LIC

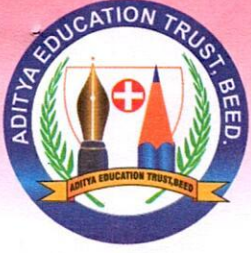

Aditya Education Trust's

ADITYA BASIC B.Sc.NURSING COLLEGE

(Affiliated to MUHS, Nashik)

Sarda Estate, College Road, Beed - 431 122 (M.S.)

E-mail : adityanursing23@gmail.com • Web: <https://adityanursingcollege.in>

College Code- 154126

Helpline : 9858407777

Ref:- AET/ABBND/Beed/409/2021

Date: 22/08/21

CERTIFICATE

This is to certify that Aditya Basic B.Sc. Nursing College, Beed. Owns exclusively 2 acre areas of land in single plot in beed.

The Aditya Basic B.Sc. Nursing College build up on same land with build-up area 84,000 college building and total area of central library is 2500 square feet and for examination auditorium area allotted is 500.00 square feet.

In additional to this there are 8 lecture halls measuring 5260 square feet.

Principal
Aditya Basic B.Sc.Nursing
College Beed

BEED - PARAL ROAD

TELGAON NAKA

NAILWANDI ROAD

LAY-OUT PLAN SCALE 1:400

FRONT SIDE ELEVATION SCALE 1:100

EXISTING GROUND FLOOR PLAN SCALE 1:100

NORTH

EXISTING FIRST FLOOR PLAN SCALE 1:100

SECTION AT AA' SCALE 1:100

EXISTING SECOND FLOOR PLAN SCALE 1:100

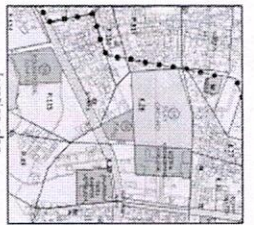

| No. | Room Name | Area |
|-----|------------|------------|
| 1 | RECEPTION | 15.00 SQ.M |
| 2 | CLASS ROOM | 15.00 SQ.M |
| 3 | CLASS ROOM | 15.00 SQ.M |
| 4 | CLASS ROOM | 15.00 SQ.M |
| 5 | CLASS ROOM | 15.00 SQ.M |
| 6 | CLASS ROOM | 15.00 SQ.M |
| 7 | CLASS ROOM | 15.00 SQ.M |
| 8 | CLASS ROOM | 15.00 SQ.M |
| 9 | CLASS ROOM | 15.00 SQ.M |
| 10 | CLASS ROOM | 15.00 SQ.M |
| 11 | CLASS ROOM | 15.00 SQ.M |
| 12 | CLASS ROOM | 15.00 SQ.M |
| 13 | CLASS ROOM | 15.00 SQ.M |
| 14 | CLASS ROOM | 15.00 SQ.M |
| 15 | CLASS ROOM | 15.00 SQ.M |
| 16 | CLASS ROOM | 15.00 SQ.M |
| 17 | CLASS ROOM | 15.00 SQ.M |
| 18 | CLASS ROOM | 15.00 SQ.M |
| 19 | CLASS ROOM | 15.00 SQ.M |
| 20 | CLASS ROOM | 15.00 SQ.M |
| 21 | CLASS ROOM | 15.00 SQ.M |
| 22 | CLASS ROOM | 15.00 SQ.M |
| 23 | CLASS ROOM | 15.00 SQ.M |
| 24 | CLASS ROOM | 15.00 SQ.M |
| 25 | CLASS ROOM | 15.00 SQ.M |
| 26 | CLASS ROOM | 15.00 SQ.M |
| 27 | CLASS ROOM | 15.00 SQ.M |
| 28 | CLASS ROOM | 15.00 SQ.M |
| 29 | CLASS ROOM | 15.00 SQ.M |
| 30 | CLASS ROOM | 15.00 SQ.M |
| 31 | CLASS ROOM | 15.00 SQ.M |
| 32 | CLASS ROOM | 15.00 SQ.M |
| 33 | CLASS ROOM | 15.00 SQ.M |
| 34 | CLASS ROOM | 15.00 SQ.M |
| 35 | CLASS ROOM | 15.00 SQ.M |
| 36 | CLASS ROOM | 15.00 SQ.M |
| 37 | CLASS ROOM | 15.00 SQ.M |
| 38 | CLASS ROOM | 15.00 SQ.M |
| 39 | CLASS ROOM | 15.00 SQ.M |
| 40 | CLASS ROOM | 15.00 SQ.M |
| 41 | CLASS ROOM | 15.00 SQ.M |
| 42 | CLASS ROOM | 15.00 SQ.M |
| 43 | CLASS ROOM | 15.00 SQ.M |
| 44 | CLASS ROOM | 15.00 SQ.M |
| 45 | CLASS ROOM | 15.00 SQ.M |
| 46 | CLASS ROOM | 15.00 SQ.M |
| 47 | CLASS ROOM | 15.00 SQ.M |
| 48 | CLASS ROOM | 15.00 SQ.M |
| 49 | CLASS ROOM | 15.00 SQ.M |
| 50 | CLASS ROOM | 15.00 SQ.M |

FOR OFFICE USE ONLY -

AREA STATEMENT

PLOT AREA = 4531.00 SQ.MT

TOTAL BUD AREA = 5475.00 SQ.MT

TOTAL AREA PLANNED = 7500.00 SQ.MT

ADDITIONAL PROPOSED BUD AREA = 2025.00 SQ.MT

BOTH HOSTILE AREA = 3300.00 SQ.MT

OPENING SCHEDULE -

DOOR - D - 1 IN X 1

WINDOW - W - 1.4 X 1.1

VENT - V - 6.4 X 0.6

CONSTRUCTION NOTES

THE STRUCTURE IS R.C. FRAMED WITH 57 STAIRCASE EXTERNAL WALLS ARE 0.23 M WITH SECOND CLASS BRICK WORK AND EXTERNAL WALLS ARE 0.115 THICK (COMB LITE

CONSTRUCTION OF ADITYA EDUCATION TRUST'S ADITYA BASIC B.S.C. NURSING SUY. NO. 122, TARAF BOBDAE, PIMPALNER ROAD, BEED.

ENCLOSURE SIGN

CONTRACT SIGN

TITLE -

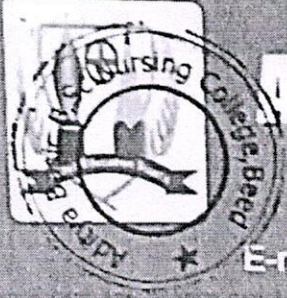

Aditya Education Trust's

ADITYA BASIC B.Sc. NURSING COLLEGE

(Affiliated to MUHS, Nashik)

Sarda Estate, College Road, Beed - 431 122 (M.S.)

E-mail : adityanursing23@gmail.com

Web : www.adityaeducation.org.in

Helpline : 9858407777

Ref.No. AET/ABBC/BEED/1140/2025

Date : 25/02/2025

Hostel Facility Certificate

This is to certify that the Aditya Basic B.Sc Nursing College, Beed. Has facility of One Boy's hostel with capacity of 100 students and One Girl's hostel with capacity of 100 students.

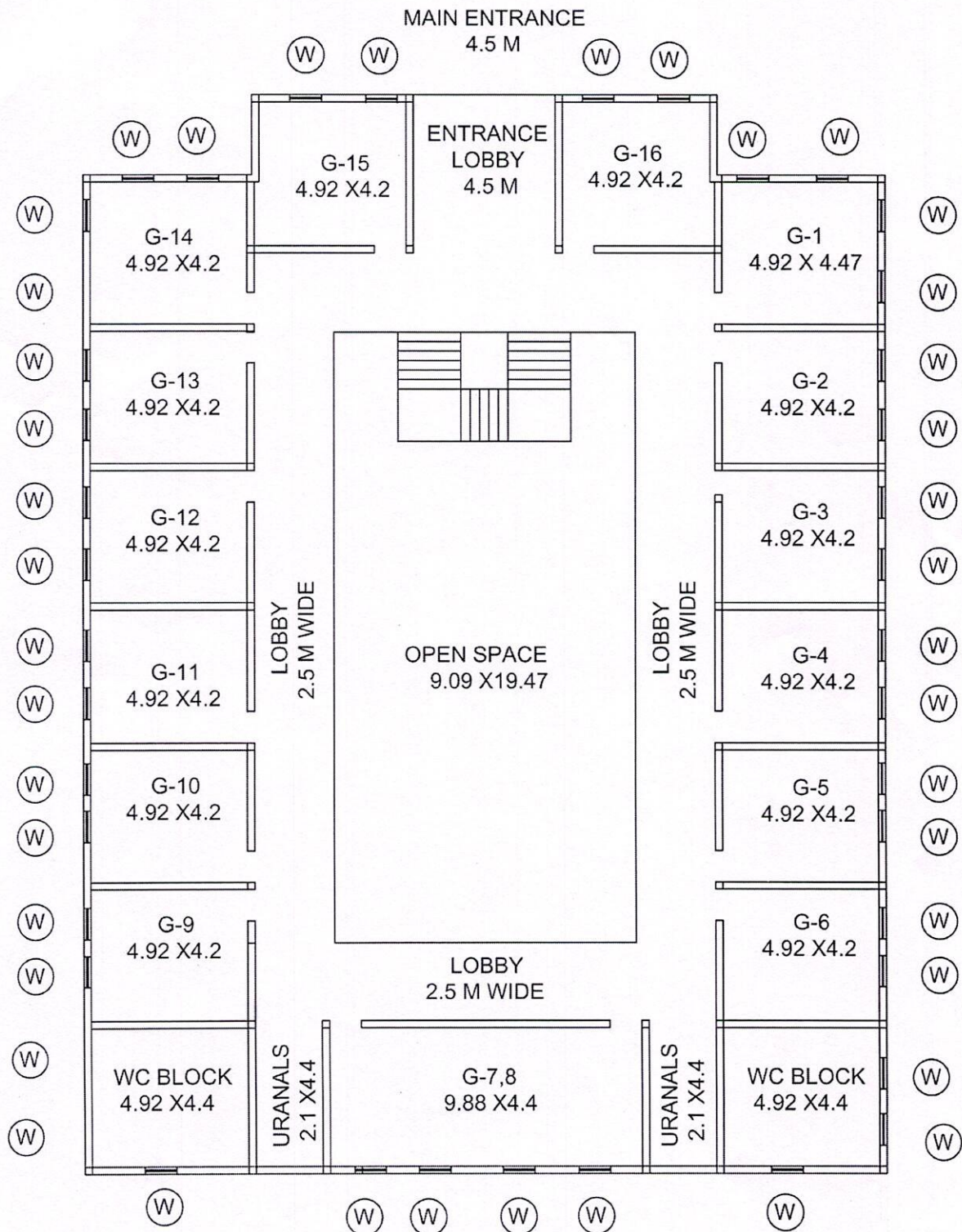

Principal
Aditya Basic B.Sc. Nursing
College Beed

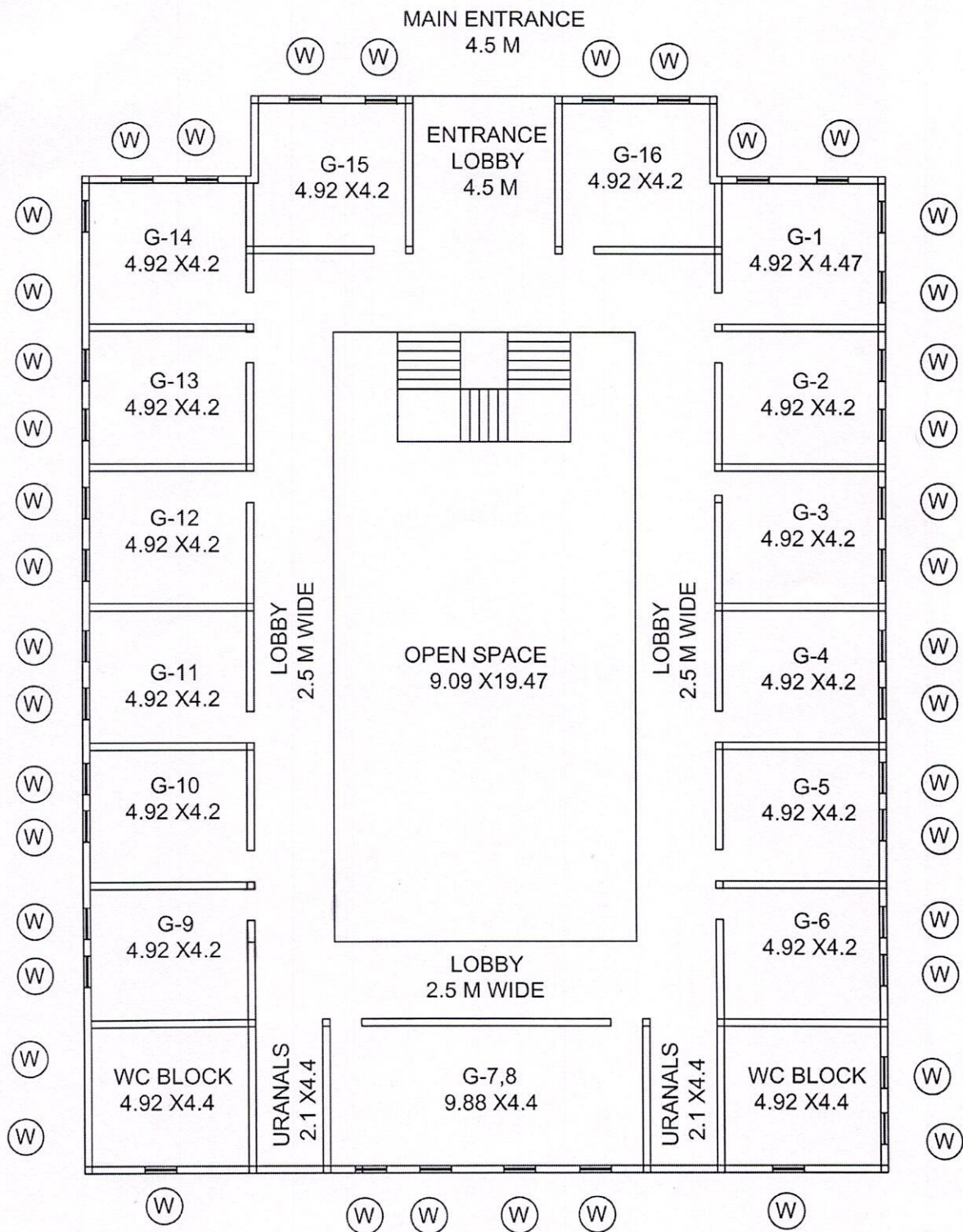

GROUND FLOOR PLAN
BOYS HOSTEL

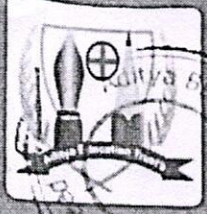

GROUND FLOOR PLAN
GIRLS HOSTEL



Aditya Education Trust's

ADITYA BASIC B.Sc. NURSING COLLEGE

(Affiliated to MUHS, Nashik)

Sarda Estate, College Road, Beed - 431 122 (M.S.)

E-mail : adityanursing23@gmail.com

Web : www.adityaeducation.org.in

Helpline : 9858407777

Ref.No. AET / ABBNC / BEED / 1142 / 2025

Date : 25/02/2025

TO WHOM SO EVER MAY BE CONCERN

This is to certify that Aditya Basic B.Sc Nursing College, Beed is completely under CCTV surveillance including all the Department, Lecture Hall, Seminar Room, Entrance area, Lobby, Library, Preclinical Lab, Reception area.

Principal
Aditya Basic B.Sc.Nursing
College Beed